BOSCO

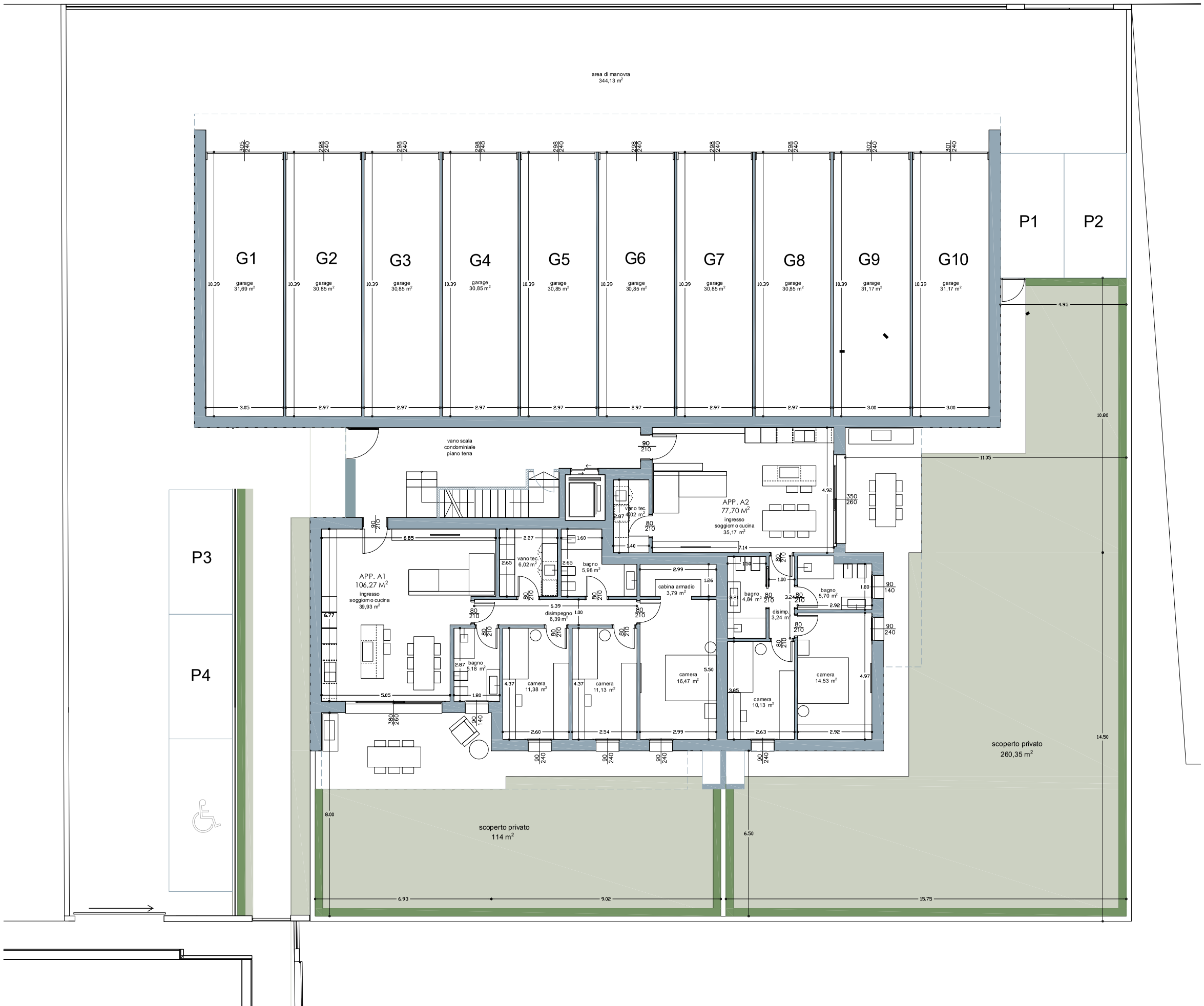
area di manovra
344,13 m²
G1
garage
31,69 m²
G2
garage
30,85 m²
G3
garage
30,85 m²
G4
garage
30,85 m²
G5
garage
30,85 m²
G6
garage
30,85 m²
G7
garage
30,85 m²
G8
garage
30,85 m²
G9
garage
31,17 m²
G10
garage
31,17 m²
P1
P2
P3
P4
vano scala
condominiale
piano terra
APP. A1
106,27 M²
ingresso
soggiorno cucina
39,93 m²
APP. A2
77,70 M²
ingresso
soggiorno cucina
35,17 m²
vano tec.
6,02 m²
bagno
5,98 m²
disimpegno
6,39 m²
bagno
5,18 m²
camera
11,38 m²
camera
11,13 m²
cabina armadio
3,79 m²
camera
16,47 m²
bagno
4,84 m²
disimp.
3,24 m²
camera
10,13 m²
bagno
5,70 m²
camera
14,53 m²
scoperto privato
114 m²
scoperto privato
260,35 m²