BOSCO

PALAZZO SARPI

Via Sarpi 130 - Padova (PD)

Piano Terzo - Unità A35

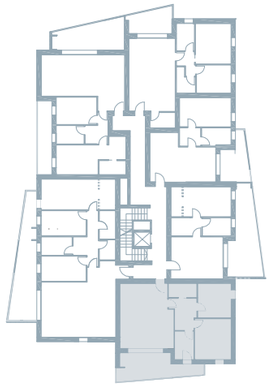

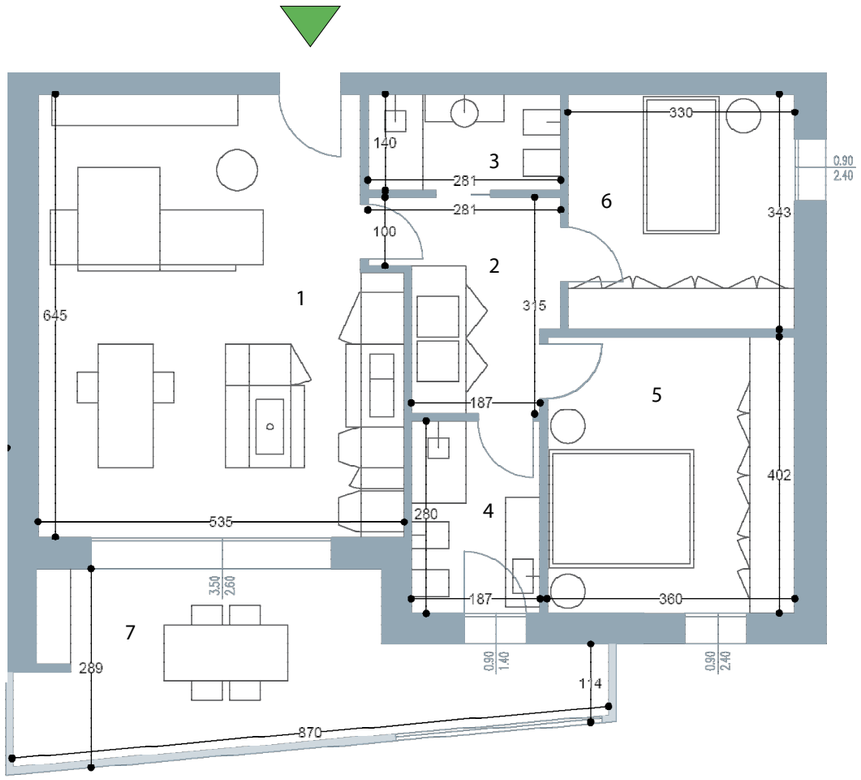

1	ZONA GIORNO	32,84 MQ
2	DISIMPEGNO	7,50 MQ
3	BAGNO CIECO	3,93 MQ
4	BAGNO FINESTRATO	5,23 MQ
5	CAMERA	14,47 MQ
6	CAMERA	11,31 MQ

TOTALE SUP. CALPESTABILE 75,28 MQ

7	TERRAZZO	18,72 MQ
8	GARAGE G14	18,00 MQ
9	POSTO AUTO SCOPERTO P4	13,75 MQ

TOTALE SUP. COMMERCIALE 114,58 MQ

NB : QUANTO RIPORTATO NEGLI ELABORATI E' INDICATIVO E NON VINCOLANTE.

N